

# HOW TO: Program Evaluation

HOW TO Get Student Program Evaluation  
P. Masters 12/26/09

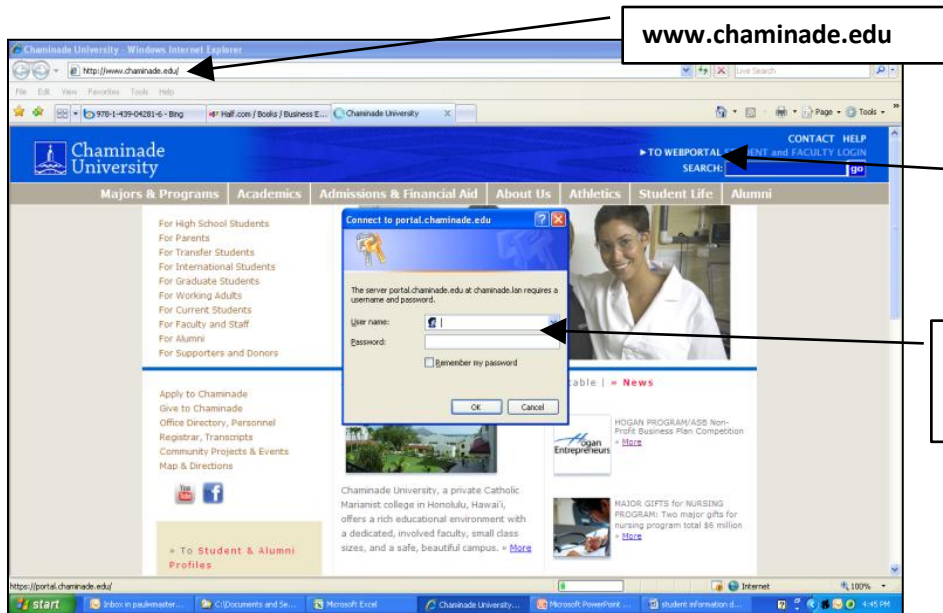

User name is your ID#.  
Password is last 4 digits  
SSN or birth date mmddyy

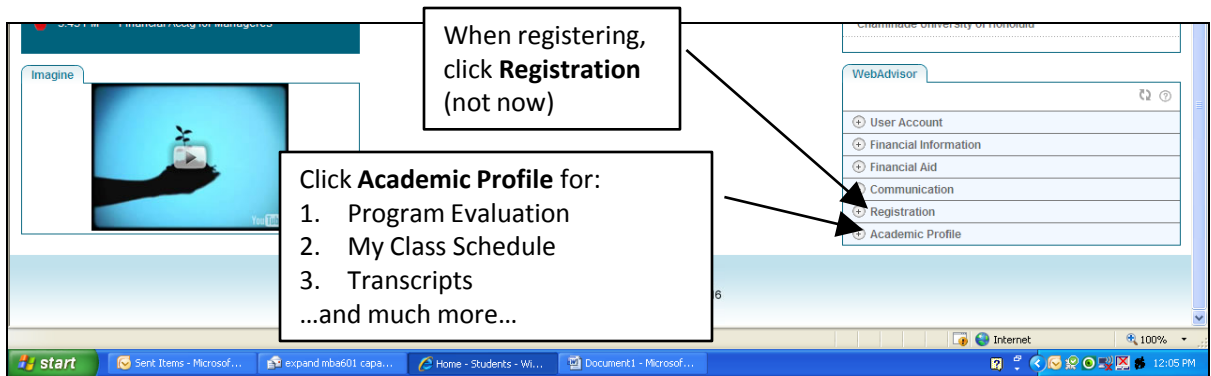
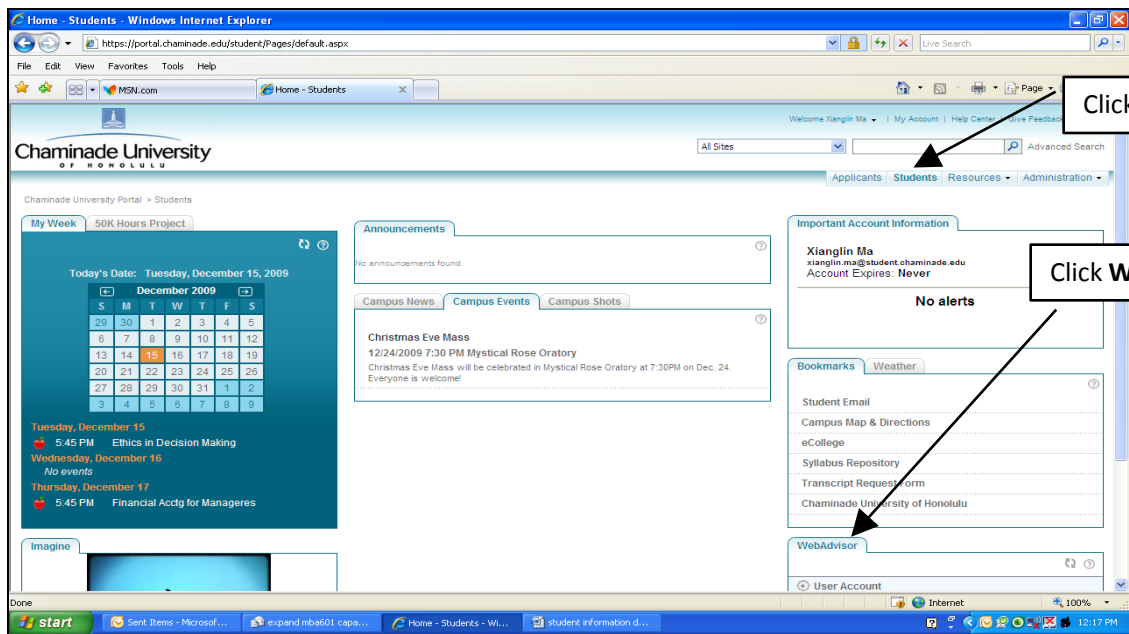

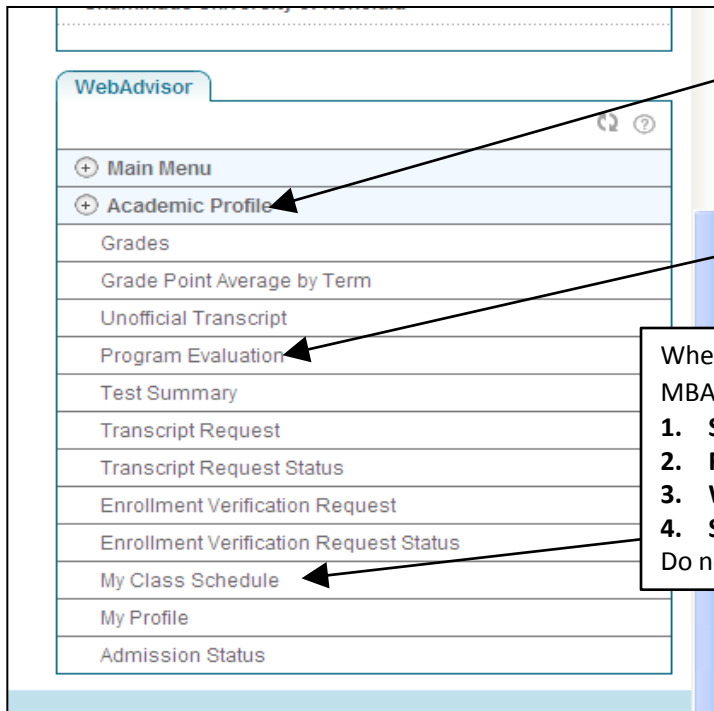

**Academic Profile**  
Many useful features

**Click Program Evaluation**

When doing schedules, registering, etc. – all MBA **Terms** are one of:

1. **Summer Masters**
2. **Fall Masters**
3. **Winter Masters**
4. **Spring Masters**

Do not use any other **Terms**, they won't help

# KEY TO TERM NAMES

MBA terms are:

1. Summer Masters
2. Fall Masters
3. Winter Masters
4. Spring Masters

Official Computer term names are based on an academic year beginning with the summer term.

	MBA TERM	LAY DESCRIPTION	OFFICIAL COMPUTER	ABBREVIATION
July-Sept	2009-2010 Summer Masters	Summer 09	2009ssm	ssm: summer session masters
Oct-Dec	2009-2010 Fall Masters	Fall 09	2009fm	fm: fall masters
Jan-Mar	2009-2010 Winter Masters	Winter 10	2009wm	wm: winter masters
Apr-June	2009-2010 Spring Masters	Spring 10	2009sm	sm: spring masters
July-Sept	2010-2011 Summer Masters	Summer 10	2010ssm	ssm: summer session masters
Oct-Dec	2010-2011 Fall Masters	Fall 10	2010fm	fm: fall masters
Jan-Mar	2010-2011 Winter Masters	Winter 11	2010wm	wm: winter masters
Apr-June	2010-2011 Spring Masters	Spring 11	2010sm	sm: spring masters

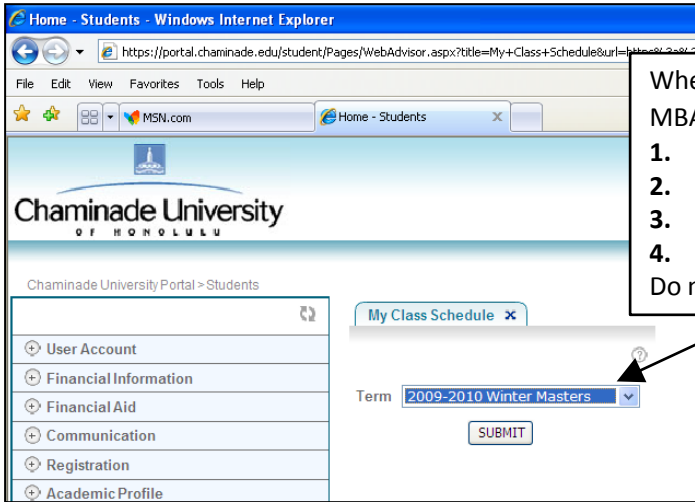

When doing schedules, registering, etc. – all MBA **Terms** are one of:

1. **Summer Masters**
2. **Fall Masters**
3. **Winter Masters**
4. **Spring Masters**

Do not use any other **Terms**, they won't help

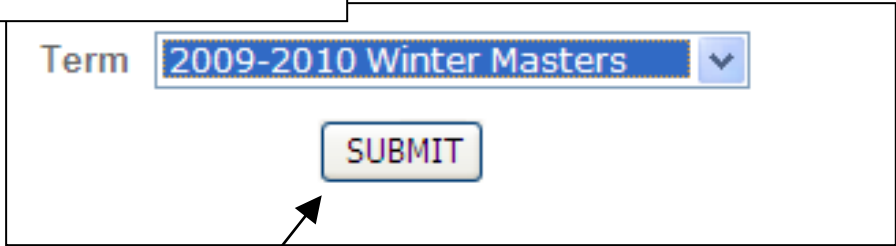

Click **SUBMIT**

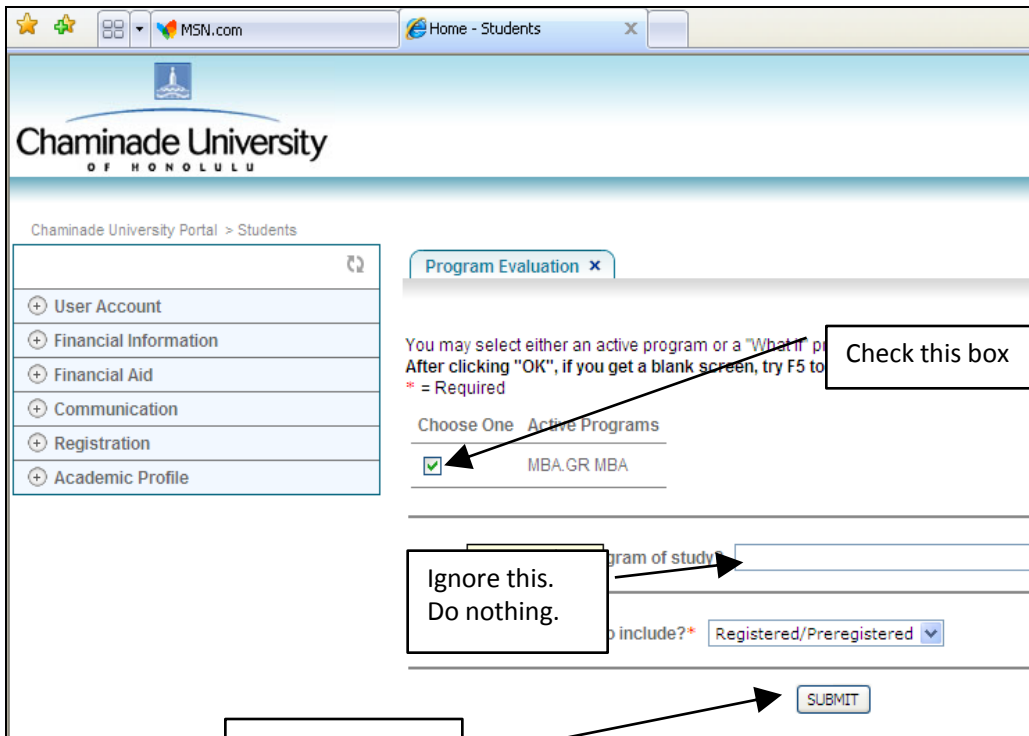

Check this box

Ignore this.  
Do nothing.

Click **SUBMIT**

# Program Evaluation

12/23/09

Chaminade University of Honolulu  
Academic Evaluation

Page 1

Student.....: John J. Goodstudent (00112233)  
 Program.....: MBA (MBA.GR)  
 Catalog.....: 2006G  
 Ant Completion Date: 04/11  
 E-Mail Address.....: john.goodstudent@student.chaminade.edu

-----  
 Program Status: In Progress

	Required	Current..... Earned	Remaining	Anticipated(*)..... Additional	Remaining
Institutional Credits:	27.00	12.00	15.00	6.00	9.00
Institutional GPA....:	3.000	4.000	Met		
Combined Credits:	42.00	12.00	30.00	6.00	24.00
Combined GPA.....:	3.000	4.000	Met		

(\*) Anticipates completion of in-progress and registered courses

=====  
 Statuses: W=waived, C=Complete, I=In progress, N=Not started  
 P=Pending completion of unfinished activity  
 =====

I) 1: MBA

Credits: 18  
 GPA Achieved/Needed: 4.000 / 3.000  
 Complete all 3 subrequirements:

C) A: FOUNDATIONS

> Complete the Following Foundation Courses:

GPA Achieved/Needed: 4.000 / 3.000  
 Credits: 6

MBA-510..... 2009FM A 3  
 MBA-520..... 2009SSM A 3

I) B: CORE

> Complete the Following Core Courses:

GPA Achieved/Needed: 4.000 / 3.000

Credits: 9

MBA-601				1 course needed
MBA-602.....	2009FM	A	3	
MBA-610				1 course needed
MBA-611.....	2009WM	___ (	3) *PR	
MBA-612				1 course needed
MBA-613				1 course needed
MBA-760.....	2009SSM	A	3	
MBA-800				1 course needed

I) C: ELECTIVES

> Complete 4 MBA electives.

GPA Achieved/Needed: none / 3.000

MBA-708..... 2009WM \_\_\_ ( 3) \*PR

9 credits needed

=====  
 OTHER COURSES:

Registered	Earned
Credits	Credits
None	

None

=====  
 NOTES

12/23/09

John J. Goodstudent

Page 2

-----  
 \*PR Preregistered - The course has not yet started

Grades

Credits

Needs to take MBA-601  
and other core courses

Term

Needs to take  
3 electives