

Thursday, August 19, 2010 - Student Schedule

8am-8pm: University Housing Move-In Day

New students only.

10am-6pm: Airport Shuttles

Students may pre-arrange for a pick-up during these hours by completing the New Student Orientation Airport Shuttle RSVP form (link available on the New Student Orientation website).

8am-11am New Student Check-In (Vi & Paul Loo Student Center)

Students must attend either Thursday or Friday. Check-in for updated information on the orientation schedule and finalize RSVP's for specific orientation events. Take this time to make sure your state health requirements are completed, receive an updated copy of your course schedule, and take your student ID photo. Format is drop-in with no planned program. Continental breakfast will be provided. Campus tours are also available upon request. Just see any Orientation Leader!

9am-11am: Trolley Tour of Kaimuki & Neighborhood

Meet in front of Clarence T.C. Ching Hall

One-hour tours running 9-10am & 10-11am. Discover what's available near campus and learn about your new neighborhood—restaurants, beaches, shops, and more. Space is limited and will be on a first-come, first-served basis. Parents and families welcome.

1pm-3pm: Expanding Horizons (RSVP)

Ching Conference Center (Eiben Hall, 2nd floor)

Here at Chaminade, we live in a diverse community with cultures from around the world. This interactive program explores the diversity of the Chaminade community and effective ways of adapting to it.

4pm-5pm: Living Local (RSVP)

Ching Conference Center (Eiben Hall, 2nd floor)

First time in Hawai'i? Join Chaminade alumni who will help to introduce you to life here in Honolulu and the State of Hawai'i. This session is designed as an overview of local customs, safety, food and how to "Live Aloha". Be sure to bring your questions. **RSVP required.**

5pm-7pm: Dinner at the Sliversword Café (RSVP)

New students and families welcome. Kick back and unwind with a meal in a loose setting. **RSVP required.**

5:30pm-8pm: Transportation to Ala Moana Shopping Area

Meet in front of Clarence T.C. Ching Hall

Vans will depart campus at 5:30pm. Return transportation will pick-up from Ala Moana Shopping Center at 7:30pm. This is your opportunity to get what you need for school or your residence hall. Space is limited and shuttles will be on a first-come, first-served basis.

8pm: Mingle & a Movie (RSVP)

Sullivan Family Library Lawn (Rain location: Ching Conference Center, Eiben Hall, 2nd floor)

Kick back at the end of the day and take in a movie with your fellow students. Parents and families are welcome. Shuttle to off-campus residence halls to follow movie.

Explore Chaminade on your own!

Need books? Parking Pass? A Meal Plan? Tuition paid?

The Chaminade Bookstore, Business Office, Financial Aid, Security, and Dining Services will be open throughout the day for your convenience. See map for office locations.

Friday, August 20, 2010 - Student Schedule

*****All students are expected to attend all sessions on Friday*****

7:30am-8am: Shuttle from Off-Campus Residence Halls

For residents who live in the Waiialae Ave, Iolani Terrace, and Date St. residence halls, please wait in front of residence hall by 7:30am.

8am-10am New Student Check-In (Vi & Paul Loo Student Center)

Students must attend either Thursday or Friday. Check-in for updated information on the orientation schedule and finalize RSVP's for specific orientation events. Take this time to make sure your state health requirements are completed, receive an updated copy of your course schedule, and take your student ID photo. Format is drop-in with no planned program. Continental breakfast will be provided. Campus tours are also available upon request. Just see any Orientation Leader!

Explore Chaminade on your own!

Need books? Parking Pass? A Meal Plan? Tuition paid?

The Chaminade Bookstore, Business Office, Financial Aid, Security, and Dining Services will be open from throughout the day for your convenience. See map for office locations.

8:30am-10am Meeting for all New Nursing Students (Henry Hall, 2nd floor)

After checking in, join Dr. Stephanie Genz, Associate Dean of the Nursing Program and get to know other students that will be apart of Chaminade's first Nursing cohort!

10:15am-11:15am:

Presidential Welcome by Bro. Bernard Ploeger, SM & Welcome Prayer Service

Mamiya Theater

All new students and families are welcome regardless of religious affiliation. Celebrant will be Fr. John Klobuka, SM, Chaminade University Chaplain.

11:15am-12:15am Orientation Session #1

Please look at back of name tags for session assignment

Choices that Create Community

Mamiya Theatre

Learn about the values and safety responsibilities of becoming a member of our community. This interactive session will tackle the social opportunities and obstacles that may arise during your time at Chaminade.

Getting the Support You Need

Ching Conference Center (Eiben Hall, 2nd floor)

Meet the people that will help you at Chaminade! Staff from the Academic Achievement Program, Academic Advising & Retention, Career Services, Office of Student Activities & Leadership, Counseling Center, and CUH faculty present this engaging session!

12:30pm-1:30pm: Lunch for New Students and 'Ohana

2nd Road, Tented Area

Enjoy some great food, conversation, and live music. Immediately following lunch, students and family will depart for the next session.

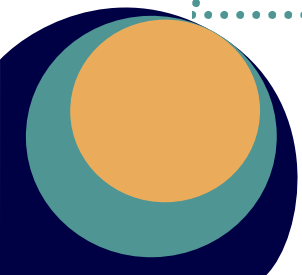

Friday, August 20, 2010 - Student Schedule cont.

***** All students are expected to attend all sessions on Friday *****

1:30pm-2:30pm Orientation Session #2

Please look at back of name tags for session assignment

Intro to the First-Year Experience
Ching Conference Center (Eiben Hall, 2nd floor)
Welcome to your first semester as a college student! Hear from CUH faculty about expectations in classroom setting, learn about CUH 100: The First-Year Experience Seminar, and gather advice & gather wisdom from current, continuing Chaminade students.

Choices that Create Community
Mamiya Theatre
Learn about the values and safe responsibilities of becoming a member of our community. This interactive session will tackle the social opportunities and obstacles that may arise during your time at Chaminade.

2:30pm-3:15pm Shave Ice Social & Resource Fair
Front of Sullivan Family Library
Cool off with one of Hawaii's local treats! Representatives from local community resources will be available to provide information about banking, health and wellness, and other important resources.

3:15pm-4:30pm Dean of Students' Address
Mamiya Theater
Join the Dean of Students, Chaminade's Judicial Officer, Campus Ministry, and the Counseling Center for a reflection on the day's activities and information on how you can take initiative in regards to your own growth here at Chaminade.

5pm-6pm: Academic Convocation
Mamiya Theater
"Vita En Verbo"- Chaminade is dedicated to the holistic education of every student. Join us for the procession of University faculty and a formal introduction to your new academic journey.

6pm-8pm: Tastes of Hawai'i Luau & Concert (RSVP required)
2nd Road, Tented Area
Come enjoy the tastes and sounds of Kalaepohaku with a live band (TBD), traditional Hawaiian food, and a hula performance by our very own Orientation Leaders! Let's *ho'omaka (begin)* the new semester Hawaiian style! Student and two family members are free. **RSVP and payment for up to 2 additional guests required (\$20 per person).** See online RSVP form for information regarding payment.

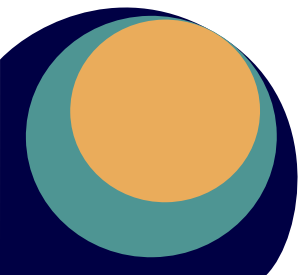

O C E A N S O F
O P P O R T U N I T Y

Saturday , August 21, 2010 - Student Schedule

The following events are for new students only. Please RSVP to these events on the New Student Orientation website.

7:30am-8am: Shuttle from Off-Campus Residence Halls

For residents who live in the Waiialae Ave, Iolani Terrace, and Date St. residence halls, please be waiting in front of residence hall by 7:30am.

8:15am-5pm: O'ahu Mystery Bus Tour (RSVP)

Meet in front of Clarence T.C. Ching Hall no later than 8:15am.

Take a scenic drive and explore some of the favorite and most famous spots on O'ahu. Immerse yourself in this day-long adventure and discover the enchantment that awaits you! A part of the mystery is to be prepared, so bring a towel, extra clothes, your swimsuit, and your slippers/flip-flops. Light breakfast and lunch provided. We will return to campus just in time for dinner at the Silversword Café. New students only please. **RSVP Required.**

9am-11am: Breakfast at the Silversword Café (RSVP)

New students only please. **RSVP required.**

5pm-7pm: Dinner at the Silversword Café (RSVP)

New students only please. **RSVP required.**

Sunday, August 22, 2010 - Student Schedule

7:15am-9:30am: Hekehi ma Kaimana Hila-Diamond Head Hike (RSVP)

Meet in front of Clarence T.C. Ching Hall

Take the challenge to reach the top, and see the spectacular view of Honolulu, Waikiki, and the Ko'olau mountains. Paths are well defined and open for any level of experience. Don't forget to bring sunscreen and a water bottle. For new students and their families. **RSVP required.**

10am-11am: Sunday Mass

Mystical Rose Oratory

All are welcome!

11am-2pm: Brunch at the Silversword Café (RSVP)

New students only please. **RSVP required.**

12pm: Shopping Transportation to Aloha Stadium Swap Meet

New students only. Discover unique treasures at Hawaii's largest open air flea market where the locals shop for some of the best deals in town, not to mention some of the best local snacks as well.

5pm-7pm: Dinner at the Silversword Café (Start of Meal Plan)

Meal plan holders only, please. Orientation staff will be present to answer any last minute questions students may have.

7:30pm-8:30pm: Evening Mass

Mystical Rose Oratory

All are welcome!

***Move-In Day for returning students in residence halls.**

Classes begin on Monday, August 23, 2010!

If you have any questions about New Student Orientation, please contact Student Support Services' staff at (808) 735-4724 during the hours of 8:00am-4:30pm (HST) or by email at orient@chaminade.edu.

We look forward to welcoming you and helping you explore the "Oceans of Opportunity" available to you as a Chaminade University student.

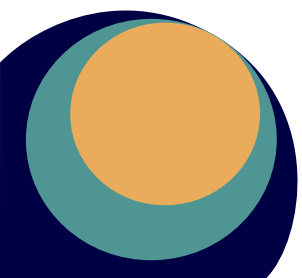

OCEANS OF
OPPORTUNITY